

* Plat of Survey *

SE CORNER
SW 1/4 NW 1/4
Section 13
T. 20N, R. 26W

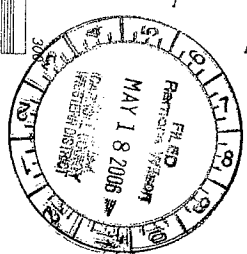

Section 13
T. 20N, R. 26W.

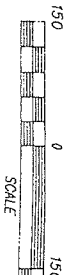
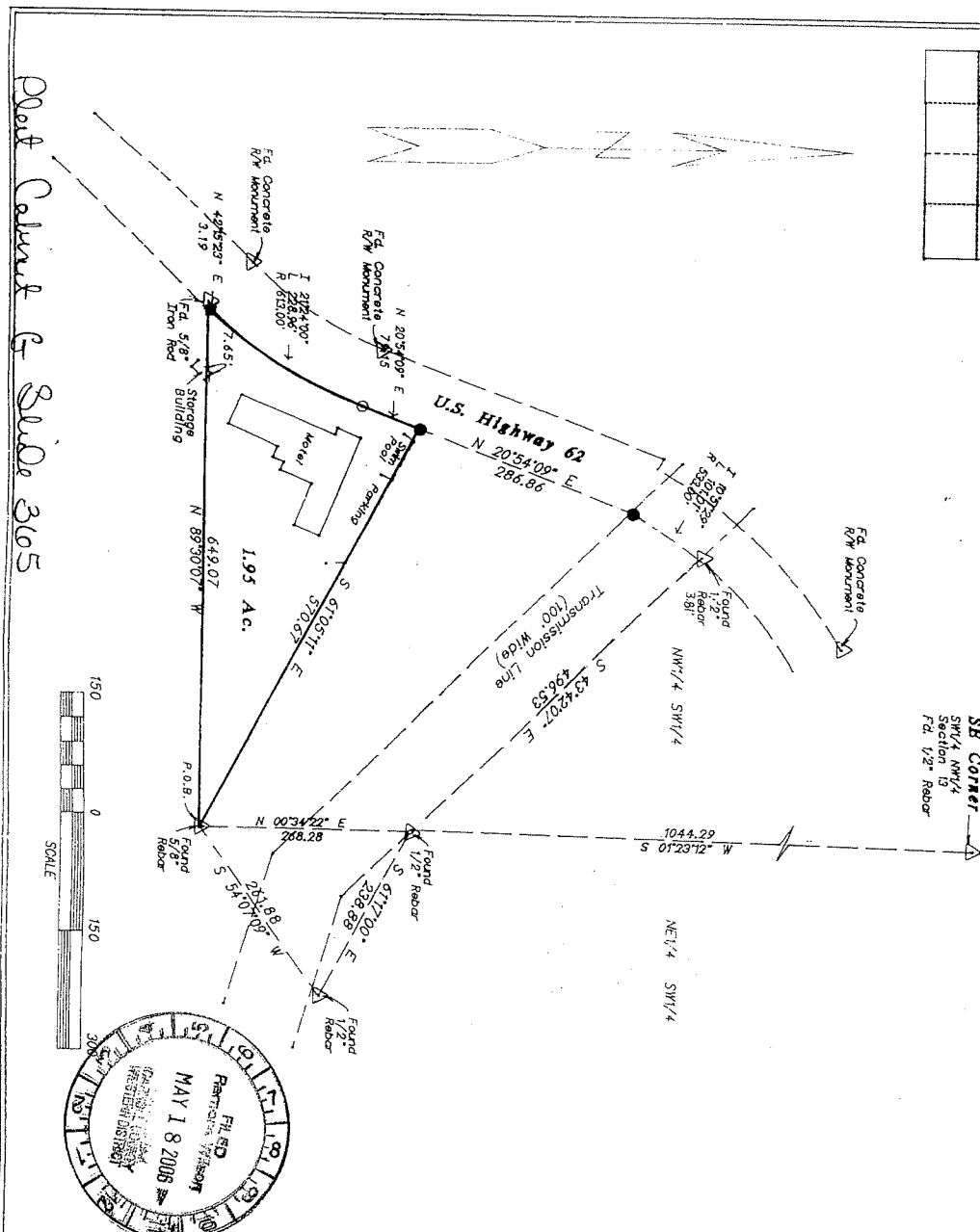
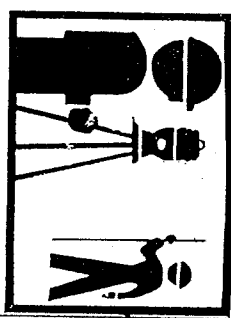

A part of the NW 1/4 of the SW 1/4 of Section 13, T. 20N, R. 26W, County, Arkansas and being more particularly described as follows: Commence at a found iron pin in the southeast corner of the SW 1/4 NW 1/4, thence S 01°22'00\"/>

F. E. M. A. Certification: This parcel is not situated in a flood zone according to F. E. M. A. Map No. 05020344-H. Dated 12-14-11. This declaration is made using existing flood maps and holds no liability for the surveyor.

Certificate of Surveyor:

I hereby certify the attached plat is a true representation of a survey performed under my supervision on this 20th day of May, 2005.

Legend:

- △ Found Monument as Noted
- Set 1/2" Rebar w/ Cap
- ✕ Existing Fence
- Set Nail w/ Cap
- Set Concrete Nail in Asphalt

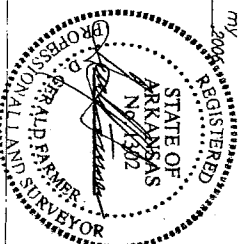

Country Mountain Inn, Inc.

SCALE 1" = 150'	APPROVED BY:	DRAWN BY: KR4
DATE: 4-24-06	Gerald Farmer, P. L. S.	REVISER:
Basis of Bearing: Huston survey filed 9-15-81.		
Deed Reference: Book 103, Page 450.		
D.W.S. Surveying Co., Inc. P. O. Box 209 Berryville, Arkansas 72616		
		DRAWING NUMBER 3205

870-423-4350